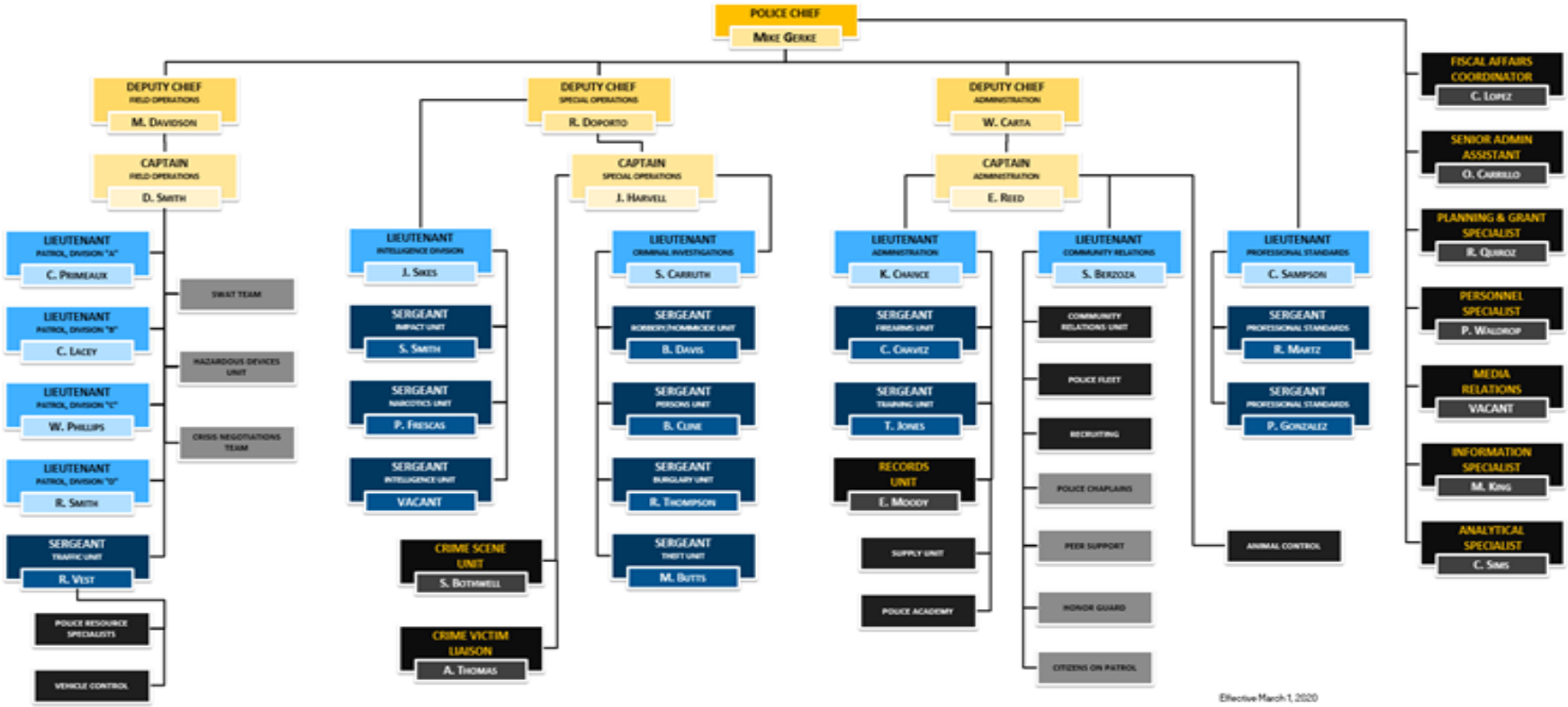
POLICE CHIEF
MIKE GERKE
DEPUTY CHIEF
FIELD OPERATIONS
M. DAVIDSON
CAPTAIN
FIELD OPERATIONS
D. SMITH
LIEUTENANT
PATROL, DIVISION "A"
C. PRIMEAUX
LIEUTENANT
PATROL, DIVISION "B"
C. LACEY
LIEUTENANT
PATROL, DIVISION "C"
W. PHILLIPS
LIEUTENANT
PATROL, DIVISION "D"
R. SMITH
SERGEANT
TRAFFIC UNIT
R. VEST
POLICE RESOURCE SPECIALISTS
VEHICLE CONTROL
SWAT TEAM
HAZARDOUS DEVICES UNIT
CRISIS NEGOTIATIONS TEAM
DEPUTY CHIEF
SPECIAL OPERATIONS
R. DOPORTO
LIEUTENANT
INTELLIGENCE DIVISION
J. SIKES
SERGEANT
IMPACT UNIT
S. SMITH
SERGEANT
NARCOTICS UNIT
P. FRESCAS
SERGEANT
INTELLIGENCE UNIT
VACANT
CRIME SCENE UNIT
S. BOTHWELL
CRIME VICTIM LIAISON
A. THOMAS
CAPTAIN
SPECIAL OPERATIONS
J. HARVELL
LIEUTENANT
CRIMINAL INVESTIGATIONS
S. CARRUTH
SERGEANT
ROBBERY/HOMMICIDE UNIT
B. DAVIS
SERGEANT
PERSONS UNIT
B. CLINE
SERGEANT
BURGLARY UNIT
R. THOMPSON
SERGEANT
THEFT UNIT
M. BUTTS
DEPUTY CHIEF
ADMINISTRATION
W. CARTA
CAPTAIN
ADMINISTRATION
E. REED
LIEUTENANT
ADMINISTRATION
K. CHAVICE
SERGEANT
FIREARMS UNIT
C. CHAVEZ
SERGEANT
TRAINING UNIT
T. JONES
RECORDS UNIT
E. MOODY
SUPPLY UNIT
POLICE ACADEMY
LIEUTENANT
COMMUNITY RELATIONS
S. BERZOZA
COMMUNITY RELATIONS UNIT
POLICE FLEET
RECRUITING
POLICE CHAPLAINS
PEER SUPPORT
HONOR GUARD
CITIZENS ON PATROL
LIEUTENANT
PROFESSIONAL STANDARDS
C. SAMPSON
SERGEANT
PROFESSIONAL STANDARDS
R. MARTZ
SERGEANT
PROFESSIONAL STANDARDS
P. GONZALEZ
ANIMAL CONTROL
FISCAL AFFAIRS COORDINATOR
C. LOPEZ
SENIOR ADMIN ASSISTANT
O. CARRILLO
PLANNING & GRANT SPECIALIST
R. QUIROZ
PERSONNEL SPECIALIST
P. WALDROP
MEDIA RELATIONS
VACANT
INFORMATION SPECIALIST
M. KING
ANALYTICAL SPECIALIST
C. SIMS
Effective March 1, 2020